



Hope Christian School Summer FUN Camp 2025

PLEASE READ CAREFULLY BEFORE BEGINNING SUMMER CAMP

Welcome to Hope Christian School Summer FUN Camp 2025

SUMMER CAMP RUNS FROM JUNE 9TH UNTIL AUGUST 8TH
VACATION BIBLE SCHOOL (VBS) AUGUST 11TH-15TH 9:00-12:00



WE ARE VERY EXCITED FOR **HOPE CHRISTIAN SCHOOL SUMMER FUN CAMP!**
PLEASE READ THIS PACKET CAREFULLY AS THERE IS A LOT OF IMPORTANT CAMP INFORMATION.

PLEASE SIGN THE ACKNOWLEDGEMENT PAGE AT THE END OF THIS PACKET AND RETURN TO CAMP
PRIOR TO BEGINNING CAMP. NO CHILD WILL BE PERMITTED TO ATTEND CAMP WITHOUT THESE
SIGNED FORMS.



Lanyard Pick Up Evening

ALL CAMPERS ARE **REQUIRED** TO PICK UP THEIR LANYARD NAME TAGS PRIOR
TO THE FIRST DAY OF CAMP.

**YOUR FIRST WEEK'S PAYMENT AND IMMUNIZATIONS RECORDS ARE DUE
AT THIS TIME.**

WE WILL BE AT HOPE CHRISTIAN SCHOOL ON

THURSDAY, MAY 29TH , 2025
3:15-6:00 P.M.

FOR:

LANYARD PICK-UP, TO DROP OFF REQUIRED FORMS, TO ANSWER
QUESTIONS AND GET YOUR CAMP ROOM NUMBER.

RAIN OR SHINE

HELLO

My name is

Everyday activities
include crafts, music,
organized games,
free play, sports,
water fun!

June Events:

Red \$
denotes
extra
nominal
fee
required

June 9th-June 13th – **Delightful Disney Days**

June 9- Breakfast with Mickey Mouse: bagels, muffins, cereal, milk, OJ

June 10- Disney Kids Trivia

June 11- Disney DVD BINGO!

June 12- Disney Bubble and Balloon Bash

June 13- Disney Dance Party with Mickey!



June 16th-June 20th- **Down on the Farm**

June 16- Zoo Factory – Build a Farm Animal **\$7.00**

June 17- Inflatable Horsey Races

June 18- Down on the Farm Cosmic Yoga

June 19- If you Give a Pig a Pancake Breakfast! Pancakes and OJ

June 20- Hoe-Down on the Farm Party!

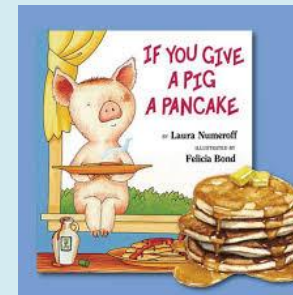

June 23rd-June 27th- **Minion Mania**

June 23- **Minion** Races

June 24- **Minion** Photo Fun

June- 25- **Minion** Bounce House

June 26- Canvas **Minion** Painting Party

June 27- **Minion** Mummy Wrap Mania and **Pizza Party Day \$3.00**

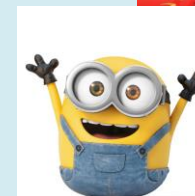
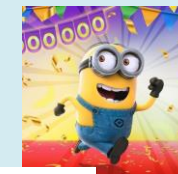

Everyday activities
include crafts,
music, organized
games, free play,
sports, water fun!

July Events

Red \$
denotes
extra
nominal
fee
required

June 30th-July 3rd- STARS & STRIPES WEEK

June 30- Make Your Own Patriotic Ice Cream Sundaes

July 1- Patriotic Sing-a-long

July 2- Make Patriotic T-Shirts **\$3.00**

July 3- 4th of July BBQ & Sack Races (Hamburgers, Hot Dogs, Snacks and sides!) (no lunch needed)

July 4- No Camp for Holiday

SuperHero Academy

July 7- Superman giant slide/bounce house combo

July 8- Avengers Assemble for Superhero Training and Make your own Cape & Mask

July 9- Super Duper Dessert Creations with the Cupcake Mama

July 10- Super Hero Obstacle Course

July 11- Soccer Shots

Beach Bash Party

July 14- Beach Blanket BINGO

July 15- Make your own Beach Towel! **\$4.00**

July 16- Kona Italian Ice **\$3.00**

July 17- Luau Day! Luau Bounce House

July 18- SPLASH PARTY!!



Everyday activities include crafts, music, organized games, free play, sports, water fun!

July Continued and August Calendar

Red \$ denotes extra nominal fee required

July 21st-July 25th...Adventures Around the World Play production Week for Older Campers: Tikki Tikki Tembo

- July 21- Passport Fun and Rolling Video Game Truck
- July 22 Taco Tuesday... Make your own Taco Bags (no lunch needed)
- July 23- Ireland- Irish Dancers Demo
- July 24- Italy- Pasta and Meatball Lunch (with bread & snack) **\$3.00**
- July 25- Camper Performance of **Tikki Tikki Tembo** and fortune cookie snack!

July 28th-August 1st – Happy Trails Camping Day

- July 28th- Candy Bingo
- July 29th- Campfire Stories and S'mores
- July 30th- Make your own Trail Mix snack
- July 31st – Inflatable Interactive Race Games by Rolling Videos & Games
- August 1st- Field Day!

August 4th-August 8th--- Medieval, Mythical and Magical

- August 4th- Zoo Factory Make your own Unicorn and Dragons **\$7.00**
- August 5th Magic Show by Rob Castelli
- August 6th – Live Unicorn visits
- August 7th – Pizza Party Day **\$3.00**
- August 8th- Last Day Medieval Ball

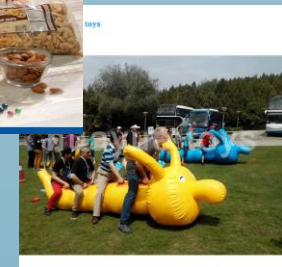
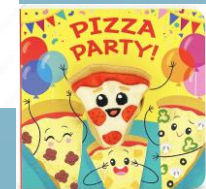

Before Care starting at 7:30 a.m. **Must be pre-registered**

ARRIVAL and DISMISSAL:



- **Arrival is at 9:00** for all campers.
- **Dismissal is 1:00 p.m. for half day and 3:00 p.m. for full day.**
- After Care until 5:00 must be pre-registered
- Please follow the **TRAFFIC PATTERN** for arrival and dismissal. We do our best to make arrival and dismissal as smooth, efficient and **SAFE** as possible.
- Pull ALL the way up to the mailbox and/or **ORANGE CONES**. This will allow FOUR cars in Line 1 and SIX cars in Line 2. **You must stay in the line and do not go around the cars in front of you.**
- All Camp Counselors will be outside to receive your children upon arrival and to bring them back out for dismissal
- Each group will have a designated outside area (by their group color) in which they will meet each morning before entering the building. In case of inclement weather, the children will be escorted directly into the building to their respective Camp Rooms by our staff.
- **If someone other than yourself will be dropping off or picking up your child, please share the traffic pattern with them.**
 - We ask that you try to be prompt with arrival times each day so that your child does not miss any fun activities. Please let us know if your child will be late so that we can plan accordingly. If you arrive late, you may walk your child up to the door, please call the office if you plan on picking your child up early.

Traffic Pattern

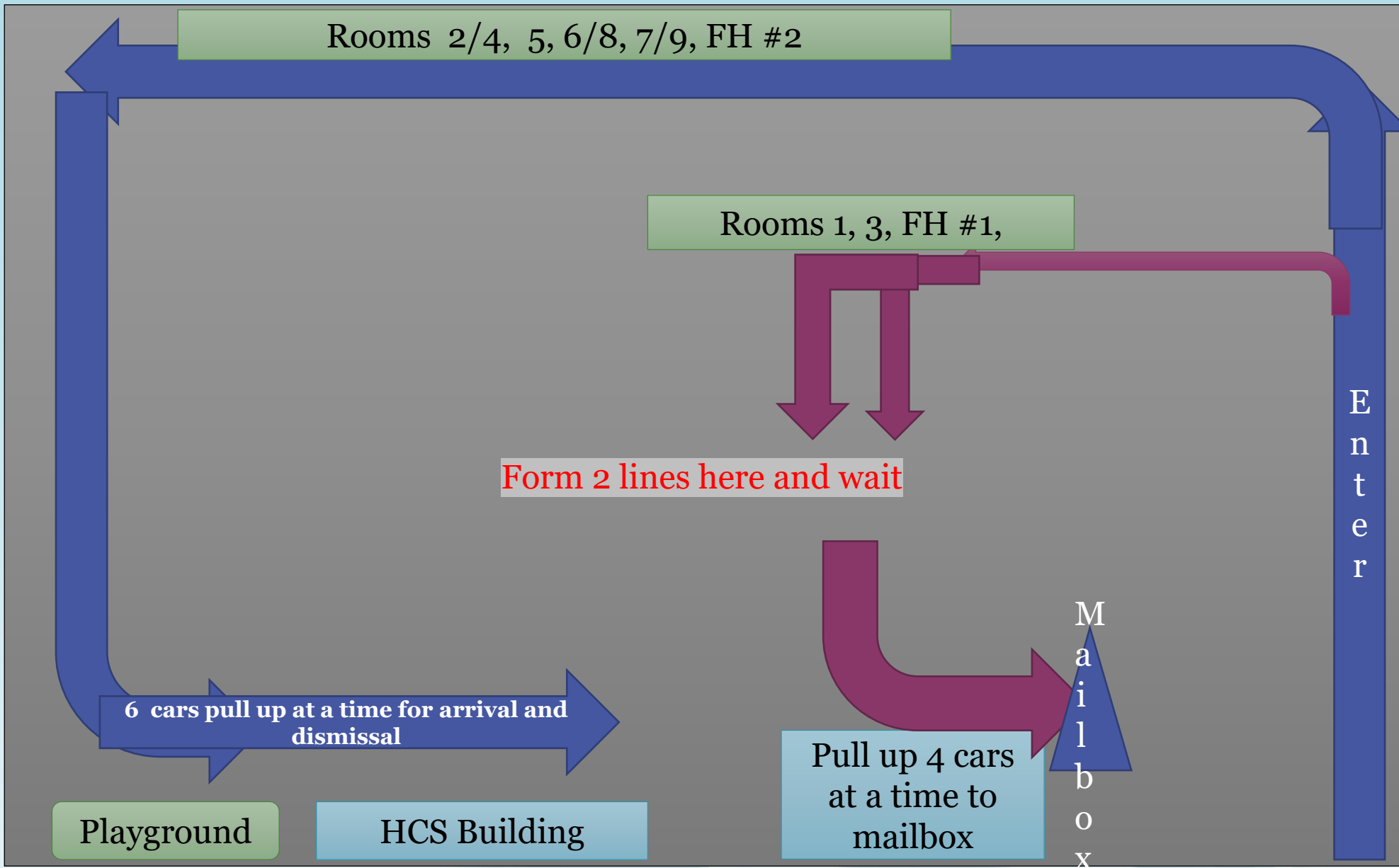

General Camp Information

- ❑ **3 year-5-year-old groups begin/end camp June 9-August 8 (with pre-registered 1 week off allowance) and school age campers begin camp week of June 23 – August 8 (with pre-registered 1 week off allowance)**
- ❑ **Tuition is due for all weeks except for pre-registered week off.**
- ❑ If you are not a **current** HCS student, you must submit a copy of your child's **immunization records** to office prior to beginning camp.
- ❑ **Before Care** begins at **7:30...If you are utilizing this service you must arrive between 7:30-8:30 a.m.**
- ❑ **After Care** is until 5:00.
- ❑ Before Care and After Care is \$9.00 an hour unless other payment arrangements (Flat Fee payments) have been made. **You will receive an emailed invoice at the end of each week as to your bill for Before/After Care hours.**
- ❑ Summer Camp is staffed by Summer Camp counselors (18 years of age and above), CIT's (see below) and a few of our HCS assistant teachers. Our regular HCS certified teachers do not work the Summer Camp. **The staff, routine and activities are totally different than our more structured school year. Please be advised of this if you are using Summer Camp to introduce your child to our "school."** If this is your child's first camp experience and you foresee separation anxieties or your child has special needs, please call Judy in the office to discuss this prior to the first day of camp.
- ❑ All **Camp Counselors** are over 18 years old, experienced in childcare and have undergone a background check and fingerprinting.
- ❑ **CITs are Counselors In Training.** This is an opportunity for younger members of the community to get volunteer hours, build resumes and receive valuable work experience. CITs are between the ages of 13-17 and assist the staff with general camp activities. They are never left alone with a group or are responsible for campers.
- ❑ There are 12 different Summer Camp Groups (depending on days/times and ages) They will be designated by **LANYARD COLORS** and ROOM NUMBERS...There may be some overlap in ages of the campers in each group.

❑ Continued next page:

General Camp Information Continued:

What your Camper needs:

- ❑ **Campers should wear their bathing suits to camp EVERYDAY. Even on rainy or cloudy days, the weather can clear up for the afternoon or we may have other types of water play.**
- ❑ Campers should bring a **labeled** bag containing an extra change of **labeled** clothing (putting the clothing in a **labeled** gallon baggie is your best bet), a **labeled** towel, **labeled** sun block, 2 snacks and a lunch in a **labeled** lunch bag (no heat-ups), and they should wear water shoes or sandals as their shoes might get wet and sneakers won't dry quickly! **Campers will not change out of bathing suits unless a special circumstance arises.**
- ❑ Please **no personal toys from home.**
- ❑ Did I mention to **LABEL** everything??!! 😊
- ❑ Please be sure to apply sun block to your child **every day** before coming to camp. Remember... you can even get sunburn on cloudy days!
- ❑ Children will be eating all snacks and lunches in their camp rooms or outdoors.
- ❑ Please remember we are a **"Nut Free" environment...**no peanut butter or anything that contains traces of nuts and PLEASE **make sure that we are aware of any allergies that your child may have!** **If your child is on our Allergy List, they will only eat from what they bring from home. They will not be served any treats, food or desserts that are offered from camp.**
- ❑ Campers will be involved in weekly theme related **crafts, games, music, sports, outdoor activities, events and water fun** from 9:00-12:15.
- ❑ Lunch will be at 12:15 and half day dismissal at 1:00 p.m. Full day dismissal at 3:00 p.m.
- ❑ Please be sure to let us know if someone else will be picking up your child. The children will not be released to anyone that we do not recognize or have on the pickup list.
- ❑ The Full Day 3-year-old group will not have nap time but will have a 30 minute down time after lunch, no sheets or blankets necessary.
- ❑ **Campers in the 3-year-old group and above MUST be FULLY potty trained! Fully potty trained means no pull ups, the child must be able to express the need to have to use the bathroom, they should be independent in using the bathroom and wiping themselves.**

Hope Christian School Illness Policy 2025

Hope Christian Summer Camp serves well children and shall not permit a child who has any of the illnesses or symptoms listed below to be admitted to the school or to stay in school shall the illness begin after arrival.

We will strictly enforce this policy for the well-being of all the children and staff at Hope Christian Summer Camp.

The symptoms and illnesses shall include, but not be limited to, any of the following:

- Fever over 100 degrees
- Two or more episodes of diarrhea
- Severe pain or discomfort
- Vomiting
- Red eyes with discharge
- Lethargy that is more than expected tiredness
- Unexplained skin rash or skin lesions
- Infected, untreated skin patches
- Difficulty breathing or severe coughing
- Mouth sores

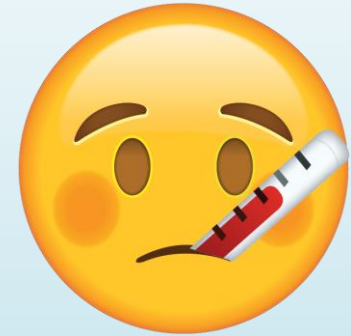

If a child who has been admitted to the school manifests any of the above illnesses or symptoms, he or she will be removed from class and parent/guardian will be called for immediate pickup.

The child must be symptom free for 24 hours before returning to school and in some cases, may require a doctor's note upon return.

Hope Christian School Expulsion Policy

Unfortunately, there are sometimes reasons we must expel a child from our program either on a short term or permanent basis. We want you to know that we will do everything possible to work with the family of the child(ren) to prevent this policy from being enforced. The following are reasons we may have to expel or suspend a child from this center:

Immediate Causes for Expulsion

- ☐ The child is at risk of causing serious injury to other children or him/herself.
- ☐ Parent threatens physical or intimidating actions towards staff members.
- ☐ Parents exhibits verbal abuse to staff in front of enrolled children.

Parental Actions for Child's Expulsion

- ☐ Failure to pay/habitual lateness in payments.
- ☐ Failure to complete required forms including the child's immunization records.
- ☐ Habitual tardiness when picking up your child. Verbal abuse to staff.

Child's Actions for Expulsion

- ☐ Failure of child to adjust after a reasonable amount of time.
- ☐ Uncontrollable tantrums/angry outbursts.
- ☐ Ongoing physical or verbal abuse to staff or other children.
- ☐ Excessive biting.

Prior to expulsion, a parent will be called, and correspondence will be sent home indicating what the problem is, and **every** effort will be made by both the center and the parent to correct the problem. If, after one or two weeks, depending on the risk to other children's welfare or safety, behavior does not improve, and the center finds that they can no longer accommodate the child, the parent will be asked to remove him/her. The parent will be given a minimum of one week's notice to find another center to provide care for this child.

Staff Signature_____

Parent Signature_____

Date_____

Tuition

Class Selection	Hours	Payment
Monday-Friday	9:00-3:00	\$175
Monday-Friday	9:00-1:00	\$135
MWF	9:00-3:00	\$125
MWF	9:00-1:00	\$95
T/TH	9:00-3:00	\$95
T/TH	9:00-3:00	\$75
B/A Care	7:30-9:00 and/or 3:00-5:00	\$9.00 an hour

- Camp tuition can be paid while dropping off your child in the morning.
- Payments should be paid on Monday or Tuesday for each week. **Your first week's payment is due at lanyard pick up day on May 30 between 3:15-6:00.**
- **There is no auto-deduction option for Summer Camp**
- Make all checks payable to Hope Christian School.
- \$20 return check fee
- Before and After Care fees will be emailed to you weekly
- **Some parents ask each year about tipping the Counselors. We leave that up to your discretion.**

PLEASE SUBMIT THIS PAGE PRIOR TO STARTING CAMP:

This will acknowledge that I have **received, read, and understand the Hope Christian Summer Camp Policies and Procedures** listed in this handbook.

CHILD'S NAME: _____

PARENT NAME: _____

SIGNATURE _____

DATE: _____

I authorize the following people to pick up my child from school:

Pick-up person #1. _____

Pick-up person #2. _____

Pick-up person #3. _____

Pick-up person #4. _____

DONATIONS APPRECIATED:

As you can imagine, we go through TONS of supplies during our 9 weeks of camp. We graciously accept supply donations if you wish to contribute.

Baby Wipes

Clorox Wipes

Napkins

5-ounce paper cups for water dispensers during outdoors. We use a lot of these!!!!

Large plastic gloves

Paper Towels

Freezer Ice Pops

